

**PORTIONS OF THE PLAT OF NORTHRIDGE
LOCATED IN THE SOUTHEAST QUARTER OF SECTION 30,
TOWNSHIP 18 NORTH, RANGE 19 EAST, W.M.**



NOTES:

1. THIS SURVEY WAS PERFORMED USING A TOPCON GTS SERIES TOTAL STATION AND/OR SURVEY GRADE GPS. ACCURACY COMPLIES WITH THE REQUIREMENTS SPECIFIED IN WAC 332-130-080 AND 090.
2. THIS SURVEY MAY NOT SHOW ALL EASEMENTS OR IMPROVEMENTS WHICH MAY PERTAIN TO THIS PROPERTY.
3. FOR SECTION SUBDIVISION, CORNER DOCUMENTATION AND ADDITIONAL INFORMATION, SEE BOOK 28 OF SURVEYS, PAGE 6 AND THE SURVEYS REFERENCED THEREON AND THE PLAT OF NORTHRIDGE.
4. THE PURPOSE OF THIS SURVEY IS TO DELINEATE AND DESCRIBED PARCELS FOR KITTITAS COUNTY BOUNDARY LINE ADJUSTMENT BL-21-00005.

GRAPHIC SCALE

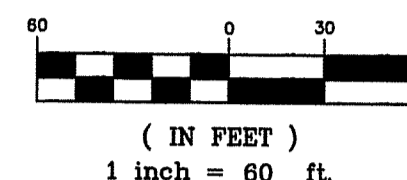

LEGEND

- SET 5/8" REBAR W/ CAP - "CRUSE 36815"
- FOUND AS NOTED
- FENCE
- WELL

LEGAL DESCRIPTIONS

ORIGINAL PARCEL DESCRIPTIONS

PARCELS A AND B OF THAT CERTAIN SURVEY AS RECORDED AUGUST 22, 2002 IN BOOK 28 OF SURVEYS AT PAGE 6, UNDER AUDITOR'S FILE NO. 200208220005, RECORDS OF KITTITAS COUNTY, WASHINGTON.

ADJUSTED PARCEL DESCRIPTIONS

PARCEL A2

PARCEL A2 OF THAT CERTAIN SURVEY RECORDED APRIL ____, 2021, IN BOOK 43 OF SURVEYS AT PAGE ____, UNDER AUDITOR'S FILE NO. 202104____, RECORDS OF KITTITAS COUNTY, WASHINGTON; BEING A PORTION OF BLOCK 5, NORTHRIDGE, AS PER PLAT THEREOF RECORDED IN BOOK 4 OF PLATS, PAGE 2, RECORDS OF SAID COUNTY; LOCATED IN THE SOUTHEAST QUARTER OF SECTION 30, TOWNSHIP 18 NORTH, RANGE 19 EAST, W.M., IN THE COUNTY OF KITTITAS, STATE OF WASHINGTON.

PARCEL B2

PARCEL B2 OF THAT CERTAIN SURVEY RECORDED APRIL ____, 2021, IN BOOK 43 OF SURVEYS AT PAGE ____, UNDER AUDITOR'S FILE NO. 202104____, RECORDS OF KITTITAS COUNTY, WASHINGTON; BEING A PORTION OF BLOCKS 5, 6 AND 7, NORTHRIDGE, AS PER PLAT THEREOF RECORDED IN BOOK 4 OF PLATS, PAGE 2, RECORDS OF SAID COUNTY; LOCATED IN THE SOUTHEAST QUARTER OF SECTION 30, TOWNSHIP 18 NORTH, RANGE 19 EAST, W.M., IN THE COUNTY OF KITTITAS, STATE OF WASHINGTON.

SURVEYOR'S CERTIFICATE

This map correctly represents a survey made by me or under my direction in conformance with the requirements of the Survey Recording Act at the request of PAUL HEGER in APRIL of 2021.

**PRELIMINARY
ONLY!**

CHRISTOPHER C. CRUSE
Professional Land Surveyor
License No. 36815

DATE _____

CRUSE & ASSOCIATES
PROFESSIONAL LAND SURVEYORS
217 East Fourth Street P.O. Box 959
Ellensburg, WA 98926 (509) 962-8242

HEGER PROPERTY

AUDITOR'S CERTIFICATE

Filed for record this _____ day of _____
2021, at _____ M., in Book 43 of Surveys at
page(s) _____ at the request of Cruse & Associates.

JERALD V. PETTIT BY: _____
KITTITAS COUNTY AUDITOR

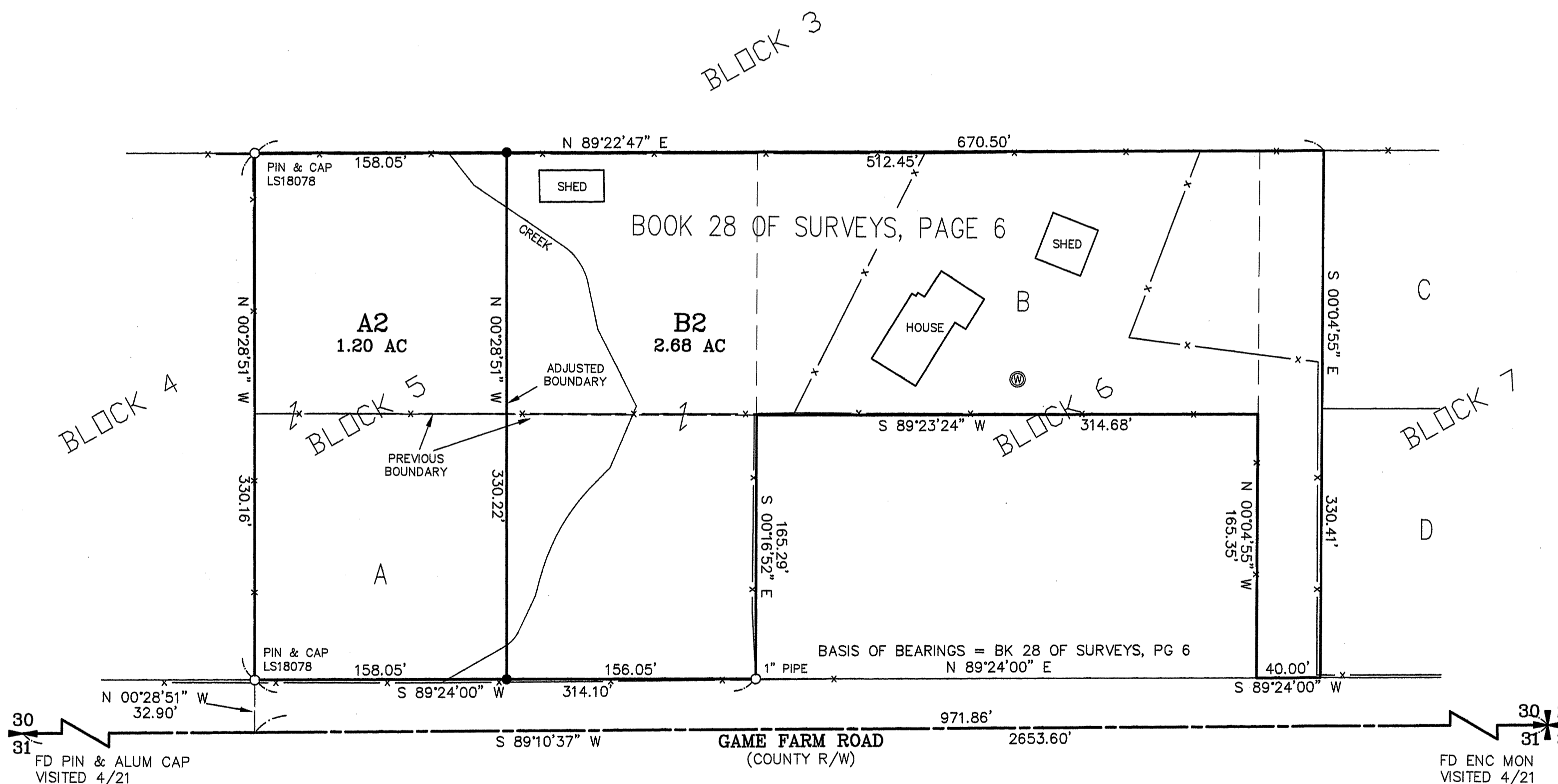
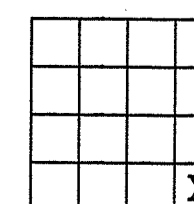

30
31
FD PIN & ALUM CAP
VISITED 4/21

30
31
32
FD ENC MON
VISITED 4/21